VISIT…

LANZAROTE Caliente.COM

TOO MUCH LOVE WILL KILL YOU

Words and Music by
Brian May, Frank Musker
and Elizabeth Lamers

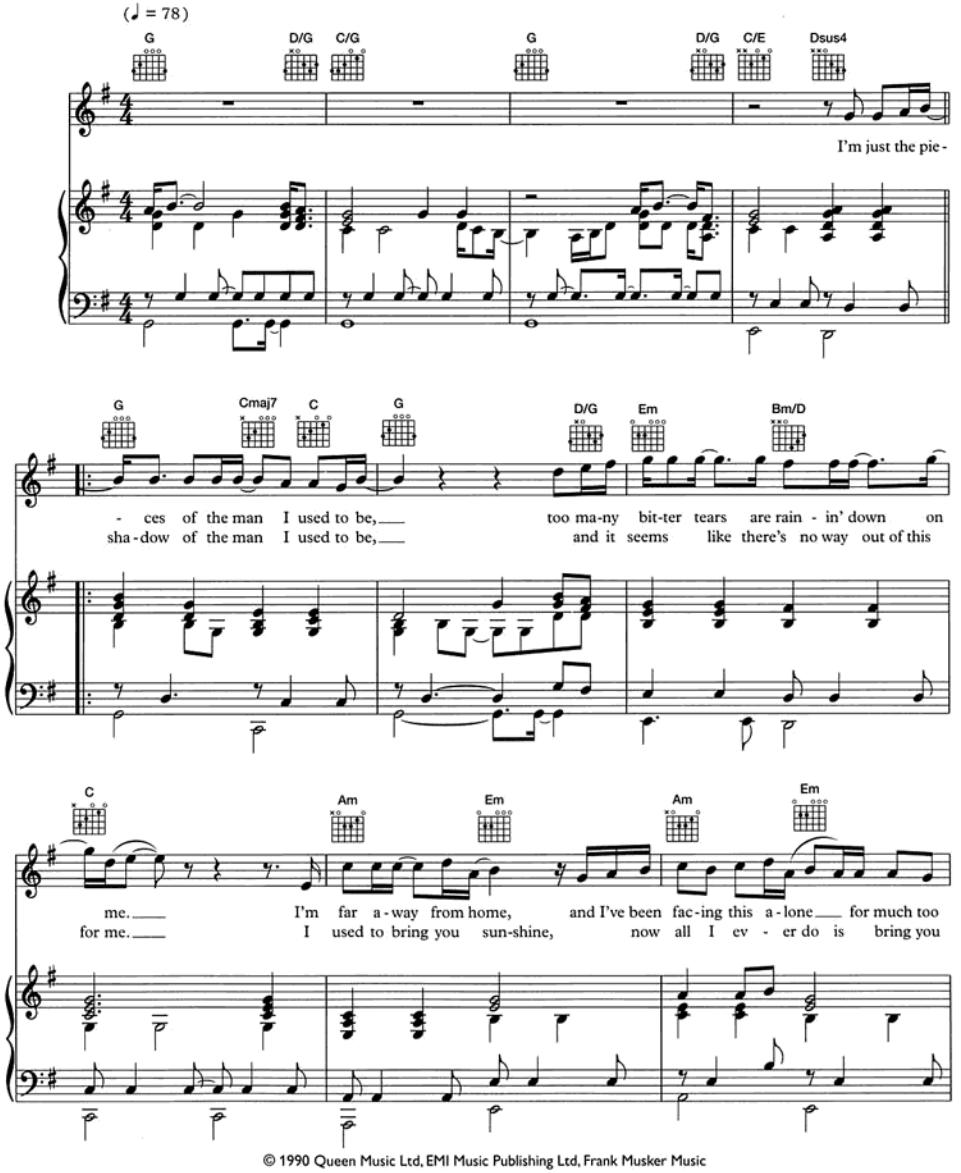

© 1990 Queen Music Ltd, EMI Music Publishing Ltd, Frank Musker Music
EMI Music Publishing Ltd, London WC2H 0EA

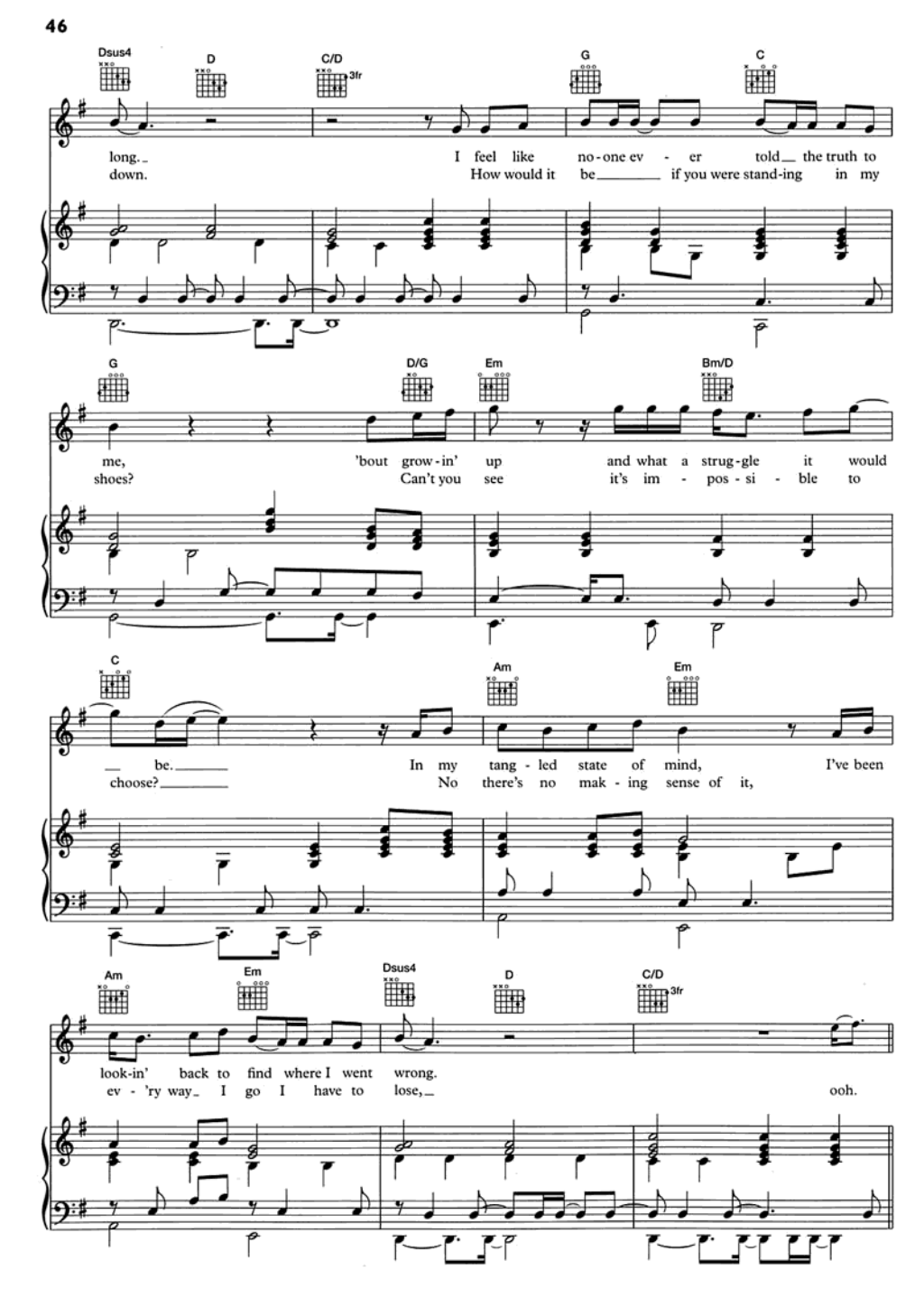
Dsus4
D
C/D
3fr
G
C
long. I feel like no-one ev - er told the truth to
down. How would it be if you were stand-ing in my
G
D/G
Em
Bm/D
me, 'bout grow-in' up and what a strug-gle it would
shoes? Can't you see it's im - pos - si - ble to
C
Am
Em
be. In my tang - led state of mind, I've been
choose? No there's no mak - ing sense of it,
Am
Em
Dsus4
D
C/D
3fr
look-in' back to find where I went wrong.
ev - 'ry way I go I have to lose, ooh.

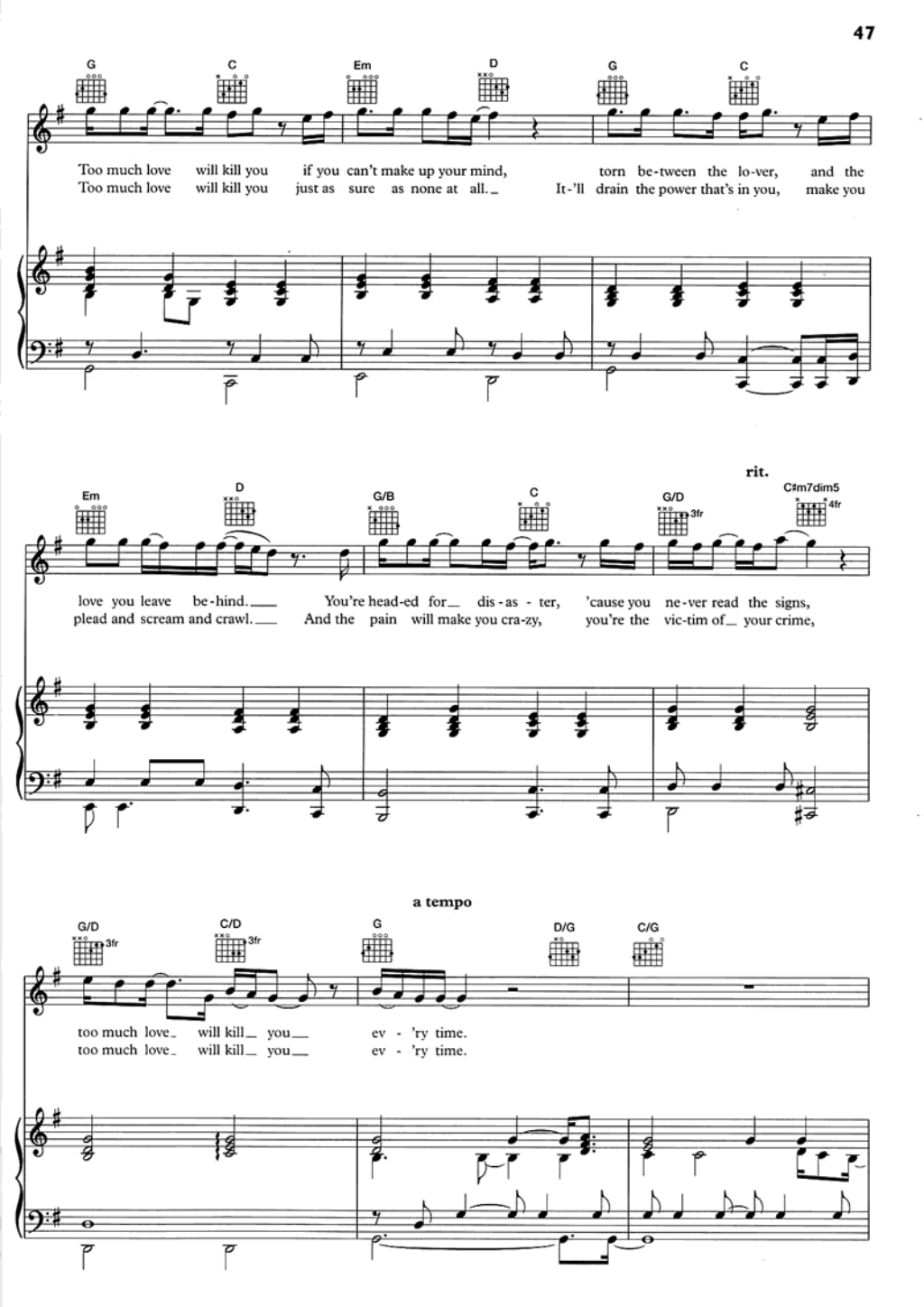
G
C
Em
D
G
C
Too much love will kill you if you can't make up your mind, torn be-tween the lo-ver, and the
Too much love will kill you just as sure as none at all. It-'ll drain the power that's in you, make you
Em
D
G/B
C
G/D
3fr
C♯m7dim5
4fr
rit.
love you leave be-hind. You're head-ed for dis-as-ter, 'cause you ne-ver read the signs,
plead and scream and crawl. And the pain will make you cra-zy, you're the vic-tim of your crime,
a tempo
G/D
3fr
C/D
3fr
G
D/G
C/G
too much love will kill you ev-'ry time.
too much love will kill you ev-'ry time.

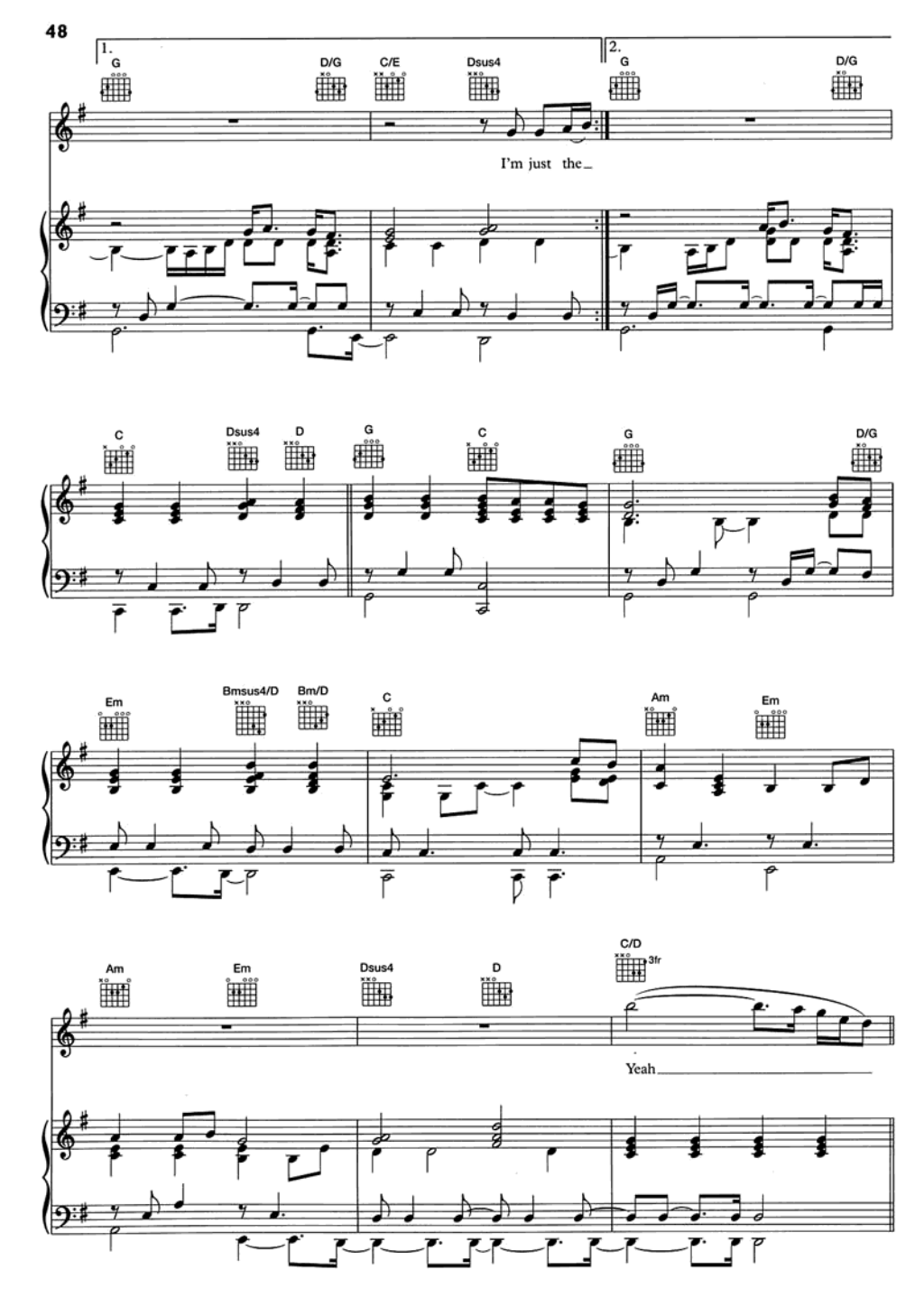
1.
G
D/G
C/E
Dsus4
2.
G
D/G
I'm just the_
C
Dsus4
D
G
C
G
D/G
Em
Bmsus4/D
Bm/D
C
Am
Em
Am
Em
Dsus4
D
C/D
3fr
Yeah

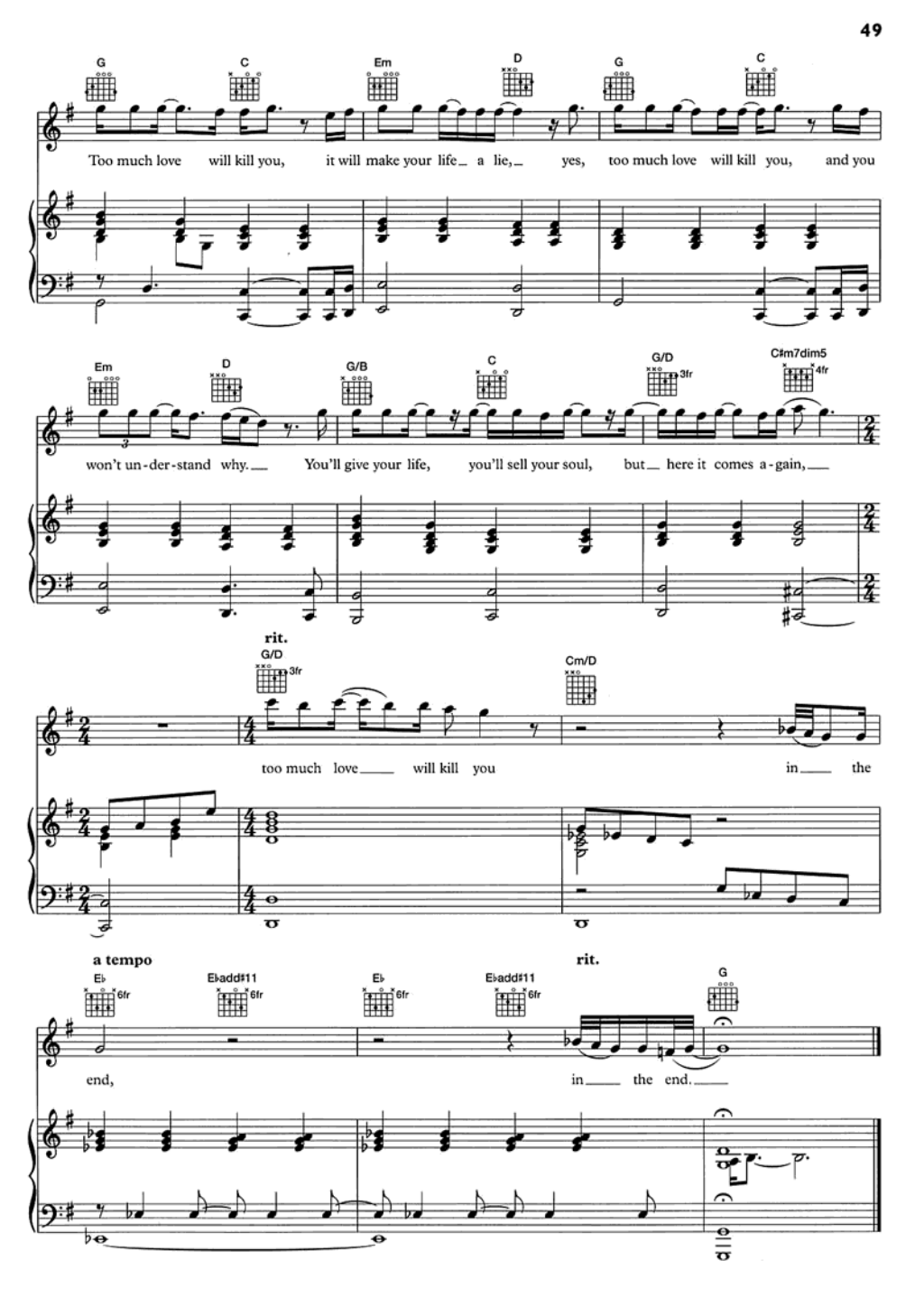
G
C
Em
D
G
C
Too much love will kill you, it will make your life a lie, yes, too much love will kill you, and you
Em
D
G/B
C
G/D
3fr
C#m7dim5
4fr
won't un-der-stand why. You'll give your life, you'll sell your soul, but here it comes a-gain,
rit.
G/D
3fr
Cm/D
too much love will kill you in the
a tempo
E♭
6fr
E♭add#11
6fr
E♭
6fr
E♭add#11
6fr
rit.
G
end, in the end.